A calm and steadfast song

Text: Heidi Strand Harboe
Översättning: Elisabeth Wennö
Musik: Carl Petter Opsahl

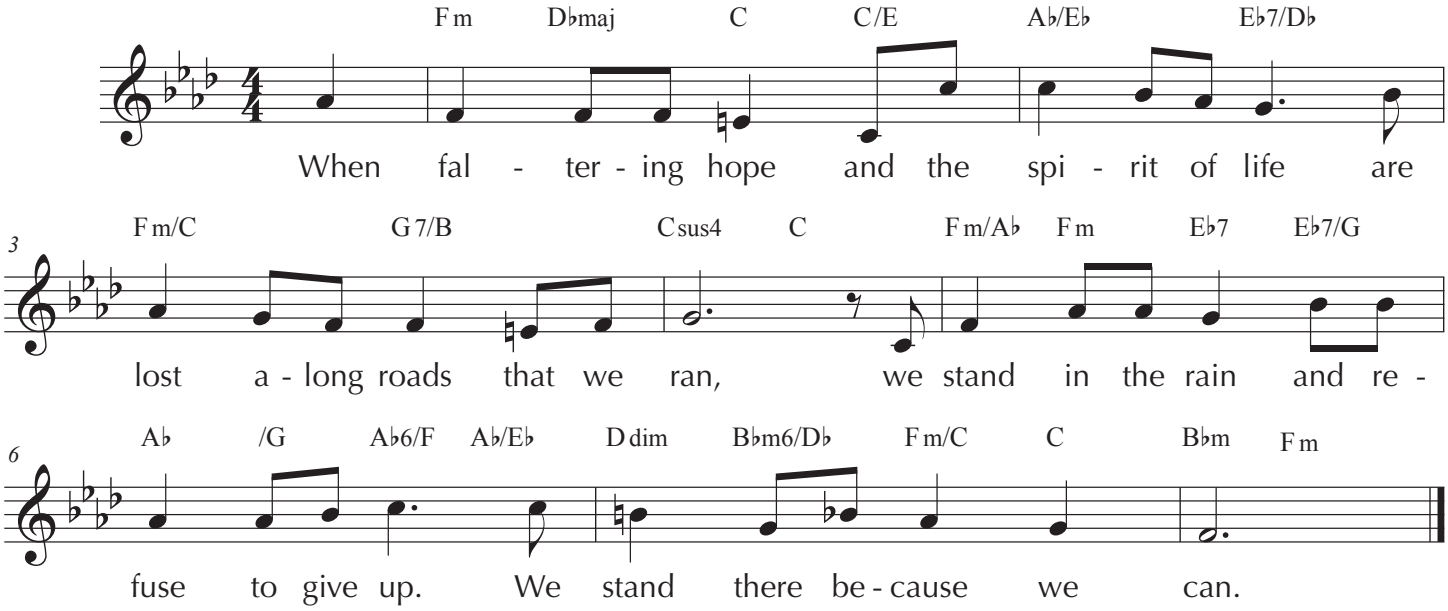

1)When faltering hope and the spirit of life
are lost along roads that we ran,
we stand in the rain and refuse to give up.
We stand there because we can.

2)When dreams have been shattered by cold icy winds,
frustrating us always since long,
we stand in the storm and sing out all our hope,
a calm and steadfast song.

3)A song about life, and a song about peace,
a prayer for our humanity
of trust and of warmth and of light and of strength
of courage to harmony.

© 2022 Heidi Strand Harboe /Carl Petter Opsahl/Elisabeth Wennö